

**ITEM 8. STREET EVENTS – TEMPORARY ROAD CLOSURES – CLAY
MAKERS MARKET**

TRIM RECORD NO: 2016/331939

RECOMMENDATION

It is recommended that the Committee endorse the temporary road closure of Palmer Street between Stanley Street and Barnett Lane, and Barnett Lane between Rosella Lane and Palmer Street, Darlinghurst, for the Clay Makers Market on 3 September 2016 from 8am to 5pm subject to the following conditions:

- (A) The Applicant must comply with the temporary road closure conditions as stipulated in Schedule B of this Agenda.
- (B) The Applicant must contact the Kings Cross Police to discuss deployment of user pay police for the event.
- (C) The Applicant must contact the City’s Venue Management Unit to discuss the event.
- (D) The Applicant must provide a telephone number of the supervisor responsible for the proposed event and include contact details in the notification letters to be distributed to affected stakeholders.
- (E) The Applicant must temporarily cover the existing “No Entry” sign in Palmer Street, north of Stanley Street, and the “No Left Turn” sign in Palmer Street at the intersection with Stanley Street for the duration of the temporary road closure.

VOTING MEMBERS FOR THIS ITEM

<i>Voting Members</i>	<i>Support</i>	<i>Object</i>
City of Sydney		
Roads and Maritime Services		
NSW Police – Kings Cross LAC		
Representative for the Member for Sydney		

DECISION

BACKGROUND

Australian Design Centre has applied for the temporary road closure of Palmer Street, between Stanley Street and Barnett Lane, Darlinghurst, for the Clay Makers Market on 3 September 2016 from 8am to 5pm.

COMMENTS

The Clay Makers Market is a new event that requires the temporary closure of City streets and traffic detours around the event.

Temporary Road Closure – Saturday 3 September 2016, 8am to 5pm

Palmer Street between Stanley Street and Barnett Lane

Barnett Lane between Rosella Lane and Palmer Street

There are currently no other approved temporary road closures proposed to take place on the same day.

For the duration of the temporary road closures, the Applicant must temporarily cover the existing “No Entry” sign in Palmer Street, north of Stanley Street, and the “No Left Turn” sign in Palmer Street at the intersection with Stanley Street.

CONSULTATION

The Applicant will be required to notify affected stakeholders as stipulated in Schedule B.

FINANCIAL

All costs associated with the proposed closure will be borne by the Applicant.

ATTACHMENTS

Street Events – Temporary Road Closures – Clay Makers Market

Van Le, Traffic Manager – North

TRAFFIC CONTROL PLAN FOR EVENT

NOTE

Cato Logistics Pty Ltd do not accept responsibility of any traffic control plans if the traffic management is not implemented by Cato Logistics Pty Ltd.

NOTES
 1) ACCESS FOR COMMERCIAL DRIVEWAYS TO BE MAINTAINED AT ALL TIMES
 2) DATE OF CLOSURE = 03/09/2016
 3) TIMES OF CLOSURE = 0700 - 1800

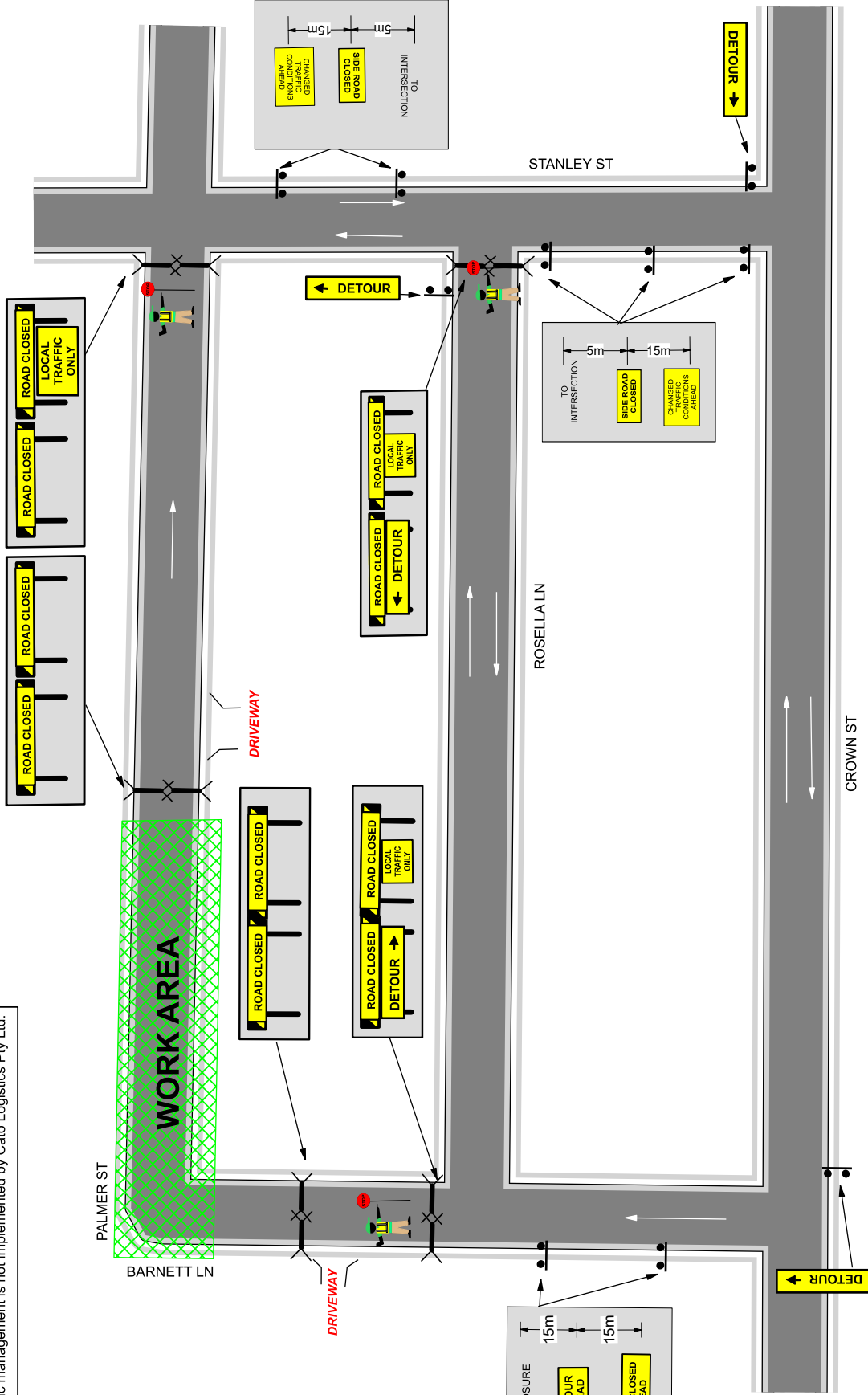

NOTES:
 1. THIS TRAFFIC CONTROL PLAN HAS BEEN DRAWN IN ACCORDANCE WITH AS 1742.3 AND "TRAFFIC CONTROL AT WORKSITES" MANUAL V4.
 2. SIGNS & DEVICES ARE TO BE PLACED IN ACCORDANCE WITH THIS TCP. MODIFICATION MAY BE MADE BY PERSONS HOLDING A RIMS DESIGN & AUDIT QUALIFICATION ONLY.
 3. THIS DOCUMENT IS COPYRIGHT © PROPERTY OF CATO LOGISTICS PTY LTD. THIS DRAWING SHALL ONLY BE USED FOR THE PURPOSE FOR WHICH IT IS INTENDED. UNAUTHORISED USE OF THIS DRAWING IS PROHIBITED.
 © COPYRIGHT



CATO FILM & TV LOGISTICS

PROJECT:	AUS DESIGN CENTRE	DATE:	05/06/2016	AUTHORISED BY:	KIERAN CATO	COUNCIL:	SYDNEY
PLAN No.:	ADC-1	ORIGINAL SIZE:	A4 LANDSCAPE	CERT:	5293016946	APPROVAL REQUIRED:	LOCAL X
VARIANT:	(A)	CLIENT:	AUS DESIGN CENTRE	CERT:	2812059302	STATE	
TYPE:	TCP	CONTACT:	LISA OHARA	OTHER			
REV:	0.0	PHONE:	(02) 9361 4555				

